



SOCIAL OUTING - BRISBANE SOUTH THUNDERBIRD PARK AND MT TAMBORINE



WHEN:	MONDAY 16 APRIL 2018
TIMES:	From 8.30am to 4.30/5.00pm
DEPARTURE: 1	8.30am - Brisbane Abruzzo Club, 150 Fursden Rd, Carina
DEPARTURE: 2	9.00am - St Bernard's Church Logan Road, Mt Gravatt
MORNING TEA:	THUNDERBIRD PARK CAFÉ Includes fossil cutting demonstration
LUNCH:	MT TAMBORINE - BYO or purchase at own cost
COST:	\$35 includes transport, entrance, morning tea

Trip is reserved for CHSP Southside clients without mobility or cognitive issues, able to make their way independently to the departure points.

**For bookings contact Co.As.It. (07) 3262 5755
Bookings cancelled after the 06/04 will be charged**

GITA SOCIALE - BRISBANE SUD MT TAMBORINE & ASHMORE SEAFOOD

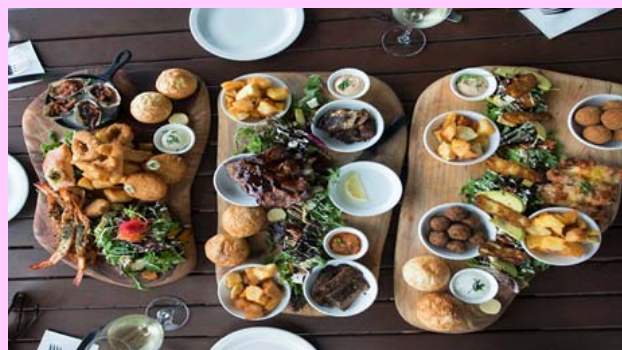

QUANDO:	LUNEDÌ 16 APRILE 2018
ORE:	Dalle 8.30 alle 16.30/17.00
PARTENZA: 1	8.30 - Brisbane Abruzzo Club, 150 Fursden Rd, Carina
PARTENZA: 2	9.00 - St Bernard's Church Logan Road, Mt Gravatt
MERENDA:	THUNDERBIRD PARK CAFE Include dimostrazione di taglio fossile
PRANZO:	MT TAMBORINE - BYO o acquisto a proprie spese
PREZZO:	\$35 include trasporto, ingresso e merenda

Gita riservata ai clienti CHSP SUD senza problemi cognitivi o di mobilità, capaci di raggiungere il punto di partenza indipendentemente.

Per prenotare, contattare il Co.As.It. (07) 3262 5755
Prenotazioni cancellate dopo 06/04 devono essere pagate